Our 2050 pathway to ZERO
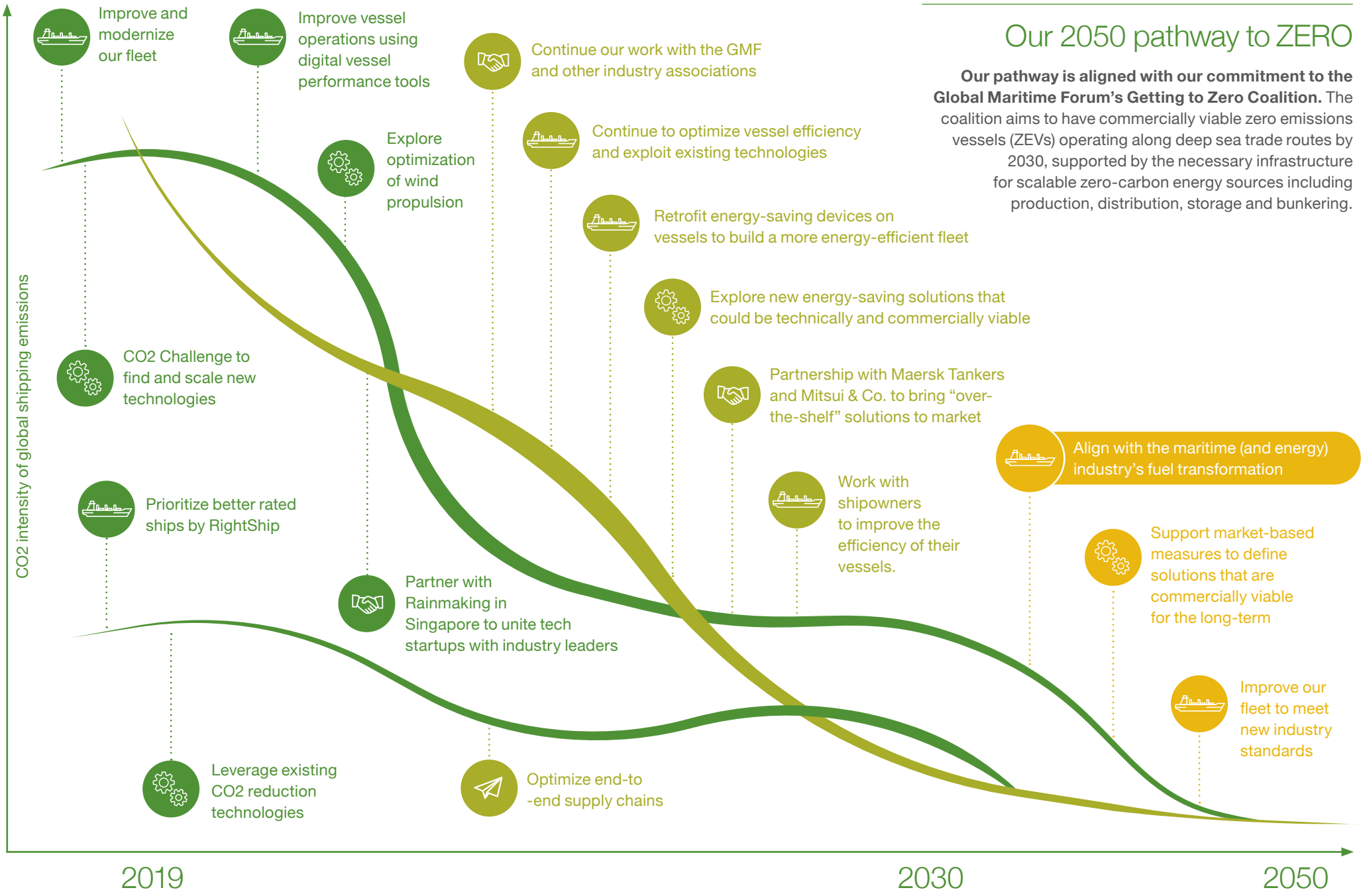
Our pathway is aligned with our commitment to the Global Maritime Forum's Getting to Zero Coalition. The coalition aims to have commercially viable zero emissions vessels (ZEVs) operating along deep sea trade routes by 2030, supported by the necessary infrastructure for scalable zero-carbon energy sources including production, distribution, storage and bunkering.